

Active Listing



Address: #29a-2 High Meadow Road **MLS #:** 3068621
Town: Stowe
State Zip: VT, 05672
Vill/Dist/Loc:
Taxes: 2,194.22 **Lot Acres:** 2.16
Taxes TBD: **Lot SqFt:** 0
Tax Year: 10/11 **Est Open Space:**
Zoning: RR5 **Permit Number:**
Flood Zone: Unknown **Pole Number:**
Road Front: Yes **Road Front:** 53
Water Front: 0 **Easements:**
Water Acc Type: **Surveyed:** Yes
Wtr Body Type:
Wtr Body Name:
MLS List Date: 05/18/2009 **Closed Date:** **DOM:** 928
List \$: \$89,000 **Closed \$:** **Sell/List Ratio:**
Original \$: \$179,000

Directions: North from Stowe Village on Rte. 100 right on Mansfield View Road left on Worcester Loop left on Glenbrook Road right on High Meadow Road land on left. Lot #29A-2

Pub Rems: Excellent value, septic in place off site, connect to Glenbrook water system, mountain views and frontage on Moss Glen Brook with swimming holes. Priced well below assessment.

Multiple Deeds: No	Mo. Lease Amt:	Association: Yes	Monthly Assoc. \$:
Wtr Body Restri:	Current/Land Use: No	Surveyed By:	Land Gains: No
Total # Leases:	Total # Lots: 0		

Tax Rate: 0.00	Tax Class: Nonhomestead	Unadjusted Taxes: 2189.94
Assmt: 0.00	Assmt Yr:	Covenant: Unknown
County: LamoilleVT	Property ID:	Span: 621-195-13411
District:	Elem Sch:	Jr./Mid Sch:
High Sch:	Current Use: No	Plan/Survey:
Devel/Subdiv: Glenbrook	Resort: No	

Amenities:

Current Use: None

Electric: On Site

Exposure:

Gas:

Location:

Permit Status: Local Issued, State Issued

Restrictions: Easement/row

Roads: Easement/row, Private, Shared, Unpaved

Sewer: Leach Field-at Grade, Leach Field-existing, Leach Field-off-site, On Site Septic Exists, Replace. Field-off Site

Shore Rights:

Structure: None

Topography: Mountain View, Slight, Stream

Utilities: Community Water, Telephone-at Site

Water: Community

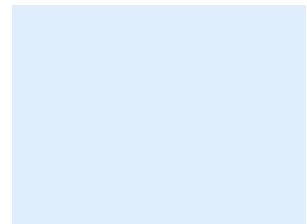
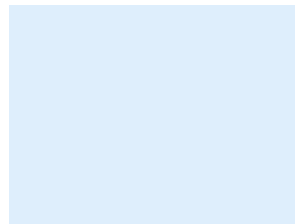

Jeff Beattie
Office: (802) 253-7358 Ext. 11
Cell: (802) 371-7491
Fax: (802) 253-8005
Email: jbeattie@sover.net



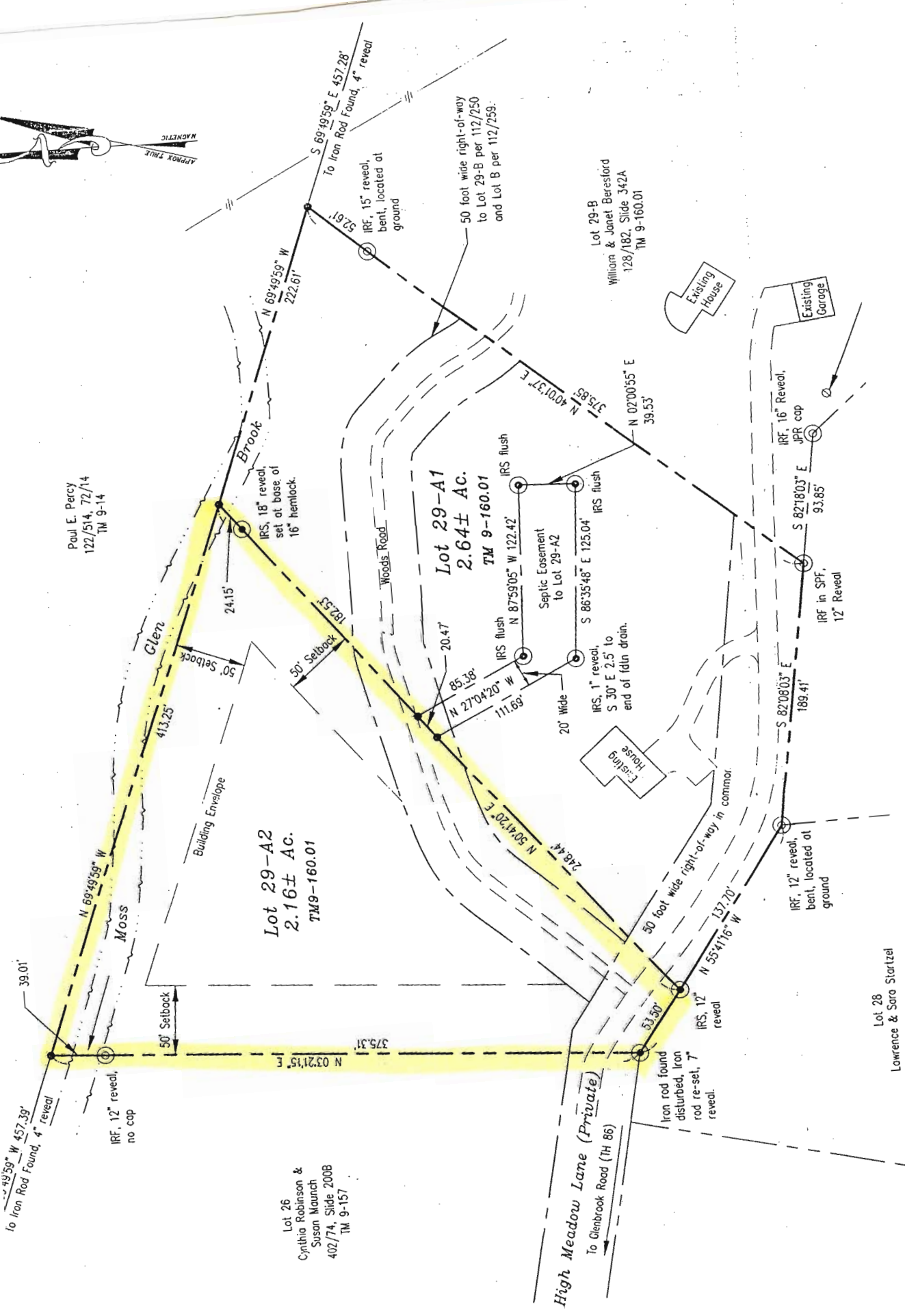
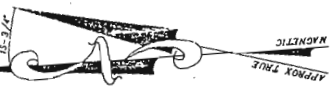

Paul E. Percy
122/514, 72/14
TM 9-14

Lot 26
Cynthia Robinson &
Susan Maunch
402/74, Slide 2008
TM 9-157

Lot 29-B
William & Janet Beresford
128/182, Slide 342A
TM 9-160.01

Lot 29-A1
2.64± AC.
TM 9-160.01

Lot 29-A2
2.16± AC.
TM 9-160.01

Lot 28
Lawrence & Sara Startzel

High Meadow Lane (Private)
To Glenbrook Road (TH 86)

To Iron Rod Found, 4" reveal
N 69°49'59" W 457.39'

To Iron Rod Found, 4" reveal
S 69°49'59" E 457.28'

N 69°49'59" W
413.25'

N 69°49'59" W
222.61'

N 27°04'20" W
111.69'

N 50°41'20" E
248.44'

N 55°41'16" W
137.70'

S 82°18'03" E
189.41'

N 02°00'55" E
39.53'

N 40°13'37" E
375.85'

N 87°59'05" W 122.42'

S 86°35'48" E 125.04'

S 82°18'03" E
93.85'

24.15'

50' Setback

50' Setback

20.47'

85.38'

20' Wide

111.69'

137.70'

189.41'

93.85'

39.53'

39.01'

50' Setback

N 03°21'15" E
375.31'

53.30'

127.70'

137.70'

189.41'

93.85'

39.53'

IRF, 12" reveal,
no cap

IRF, 18" reveal,
set at base of
16" hemlock.

IRF, 15" reveal,
bent, located at
ground

IRF flush

IRF flush

IRF, 1" reveal,
S 30° E 2.5' to
end of (d)in drain.

IRF in SPF,
12" Reveal

IRF, 16" Reveal,
JPR cap

IRF, 12" reveal,
bent, located at
ground

Iron rod found
disturbed, Iron
rod re-set, 7"
reveal.

Building Envelope

50' Setback

50' Setback

Septic Easement
to Lot 29-A2

50 foot wide right-of-way
to Lot 29-B per 112/250
and Lot B per 112/259.

Existing House

Existing House

Existing Garage

Woods Road

Glen Brook

Moss

Brook

High Meadow Lane (Private)

To Glenbrook Road (TH 86)

To Iron Rod Found, 4" reveal

To Iron Rod Found, 4" reveal

To Iron Rod Found, 4" reveal

To Iron Rod Found, 4" reveal