

Some History: 30 Cedarcliff Road, Biltmore Forest, North Carolina

This elegant Tudor-style home was built in 1922 by Mr. Francis Tench Cox and his wife, Anita who wanted a home that reminded her of her native England. This house was featured in a Biltmore Estate Company advertisement in the early 1920's that showed a collection of mansions already constructed in the new Biltmore Forest development. The house is believed to have been designed by Charles N. Parker, who also designed the Grove Arcade and was known for his fine Tudor style home design.

Originally, the house had no veranda in front. However, one was added sometime later.

The garage now has a modern rolling door. There is an efficiency apartment toward the rear of the garage which was refurbished in 2000.

The third floor was designed as quarters for a butler and a maid, having two bedrooms and a full bath.

The Coxes had twin five-year-old daughters. The little house at the back of the property

was a stable that housed twin ponies for the girls and a milk cow. The stable was rebuilt in 2005 when electricity was added.

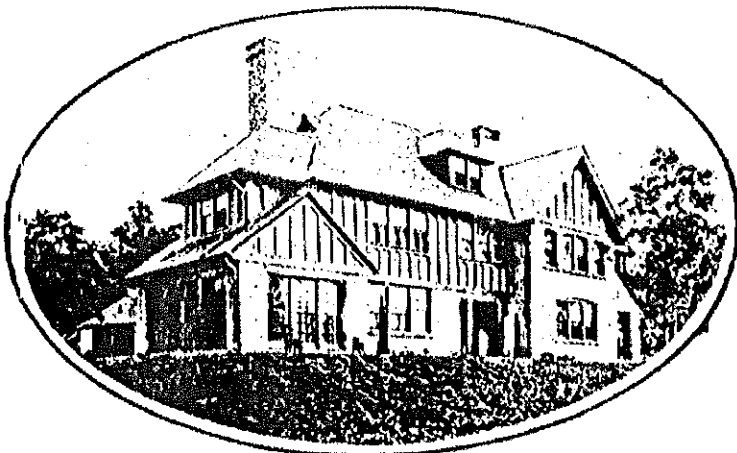

Home of Mrs. Anita Cox

A Gallery of Fine Homes *in Beautiful Biltmore Forest*



THIS then is a photographic story of the extensive home-building in Biltmore Forest since the creation of this distinctive residential community. Today, what was at one time a part of the Vanderbilt Estate, a region of surpassing grandeur, covered with virgin forest growth, is a city-region of elegant country homes and estates; retaining every former majestic view and all of its natural beauty. There are now more than thirty completed homes and a half-dozen others under construction. A total of 144 building sites have been sold, which assures more fine homes in the near future. Added to and amid this wonderful home section is the handsome Biltmore Forest Clubhouse, an 18-hole Golf Course, Tennis Courts, Swimming Pools and all such modern-day advantages and facilities that make for a perfect home location. Biltmore Forest properties are sold by every member of the Asheville Real Estate Board, through our listing agents—the Commerce Union Trust Company of Asheville.

BILTMORE ESTATE COMPANY
BILTMORE, NORTH CAROLINA

Early Advertisement for Property in Biltmore Forest

Once, one of the twins attempted to take her pony to bed. She chose the back stairway to avoid being discovered. As one might imagine, the pony got stuck half way up the narrow back stairs.